E 80

Michael Habecker

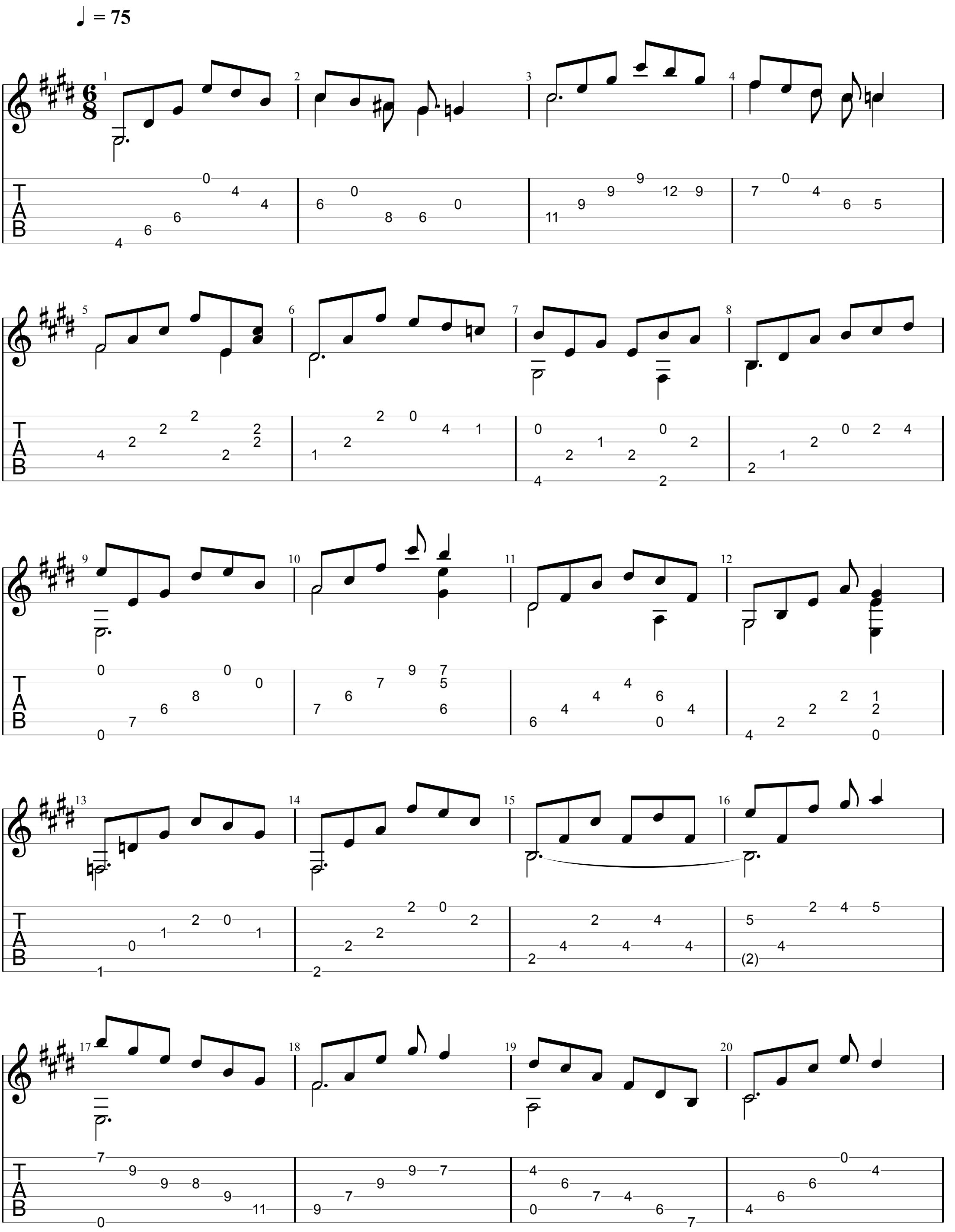

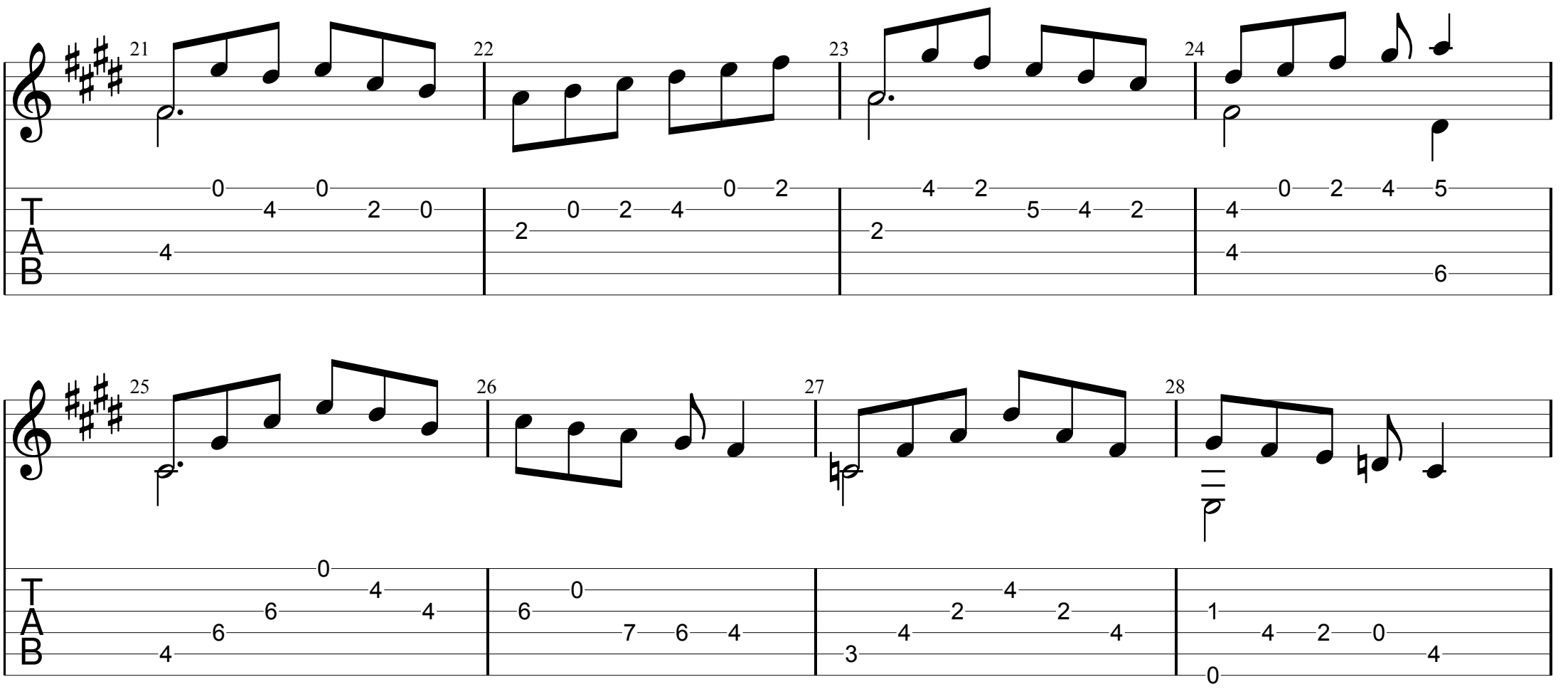
21
22
23
24
25
26
27
28
TAB

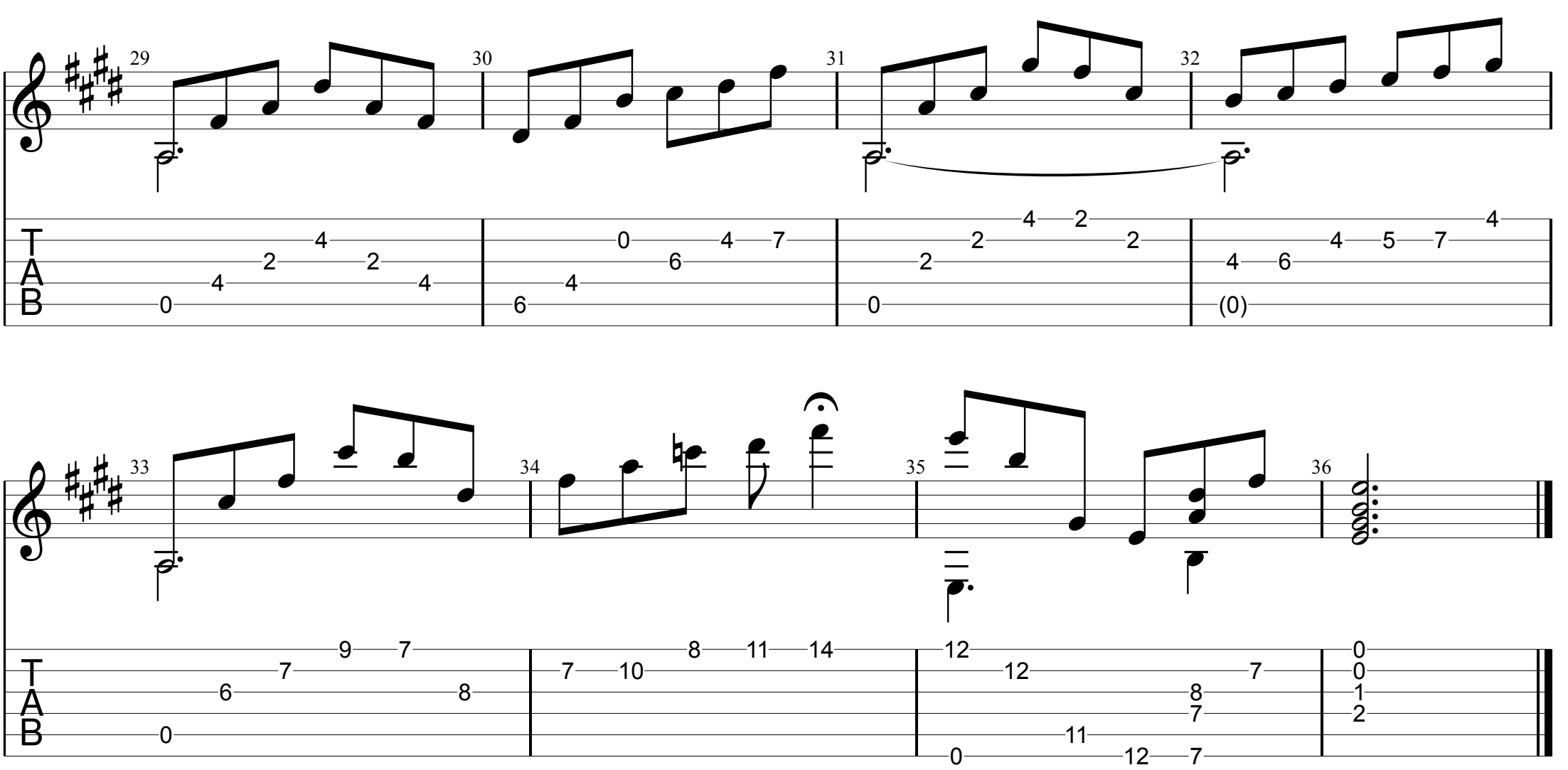
29
30
31
32
33
34
35
36
TAB