# E 79

Michael Habecker

♩ = 110

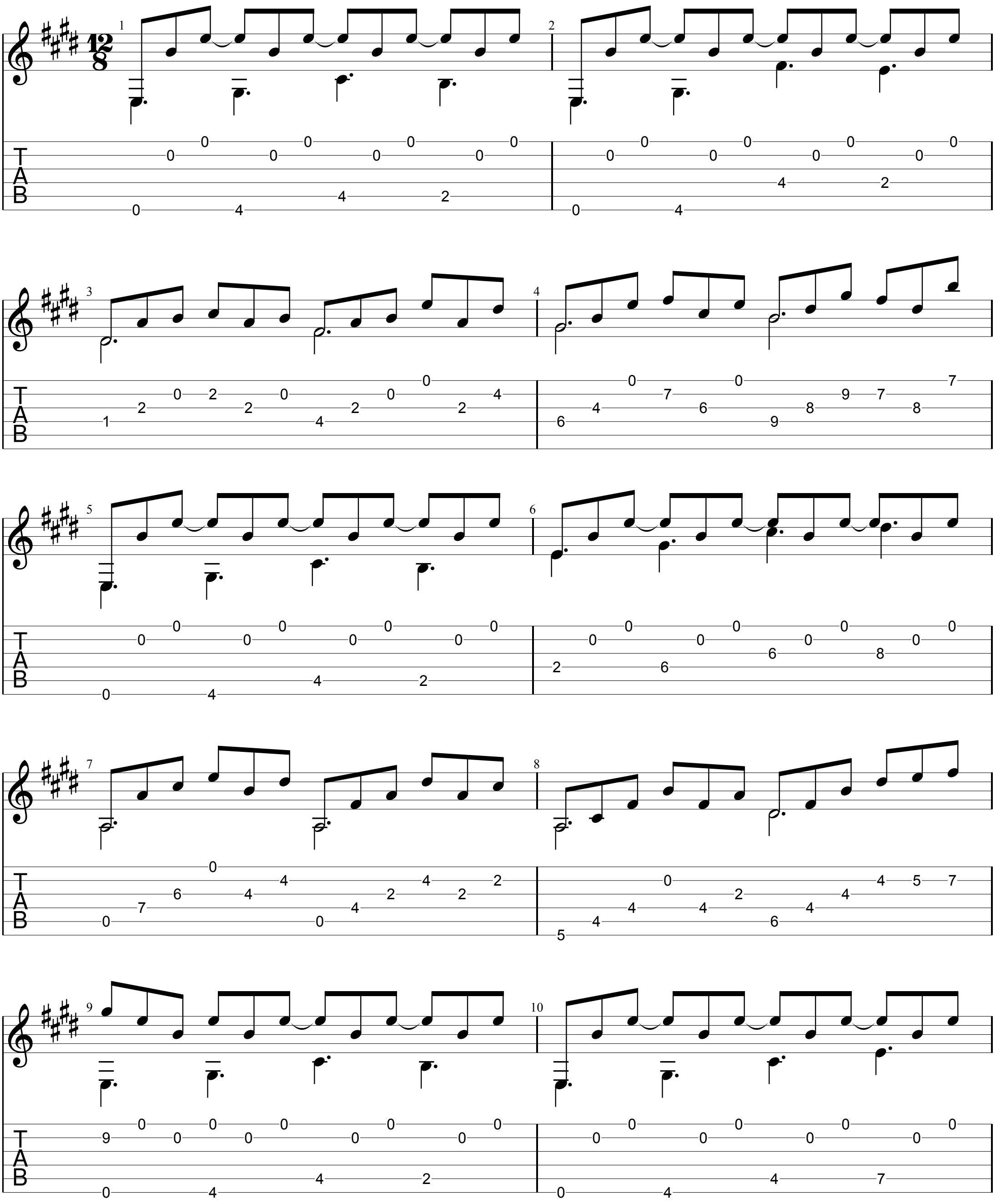

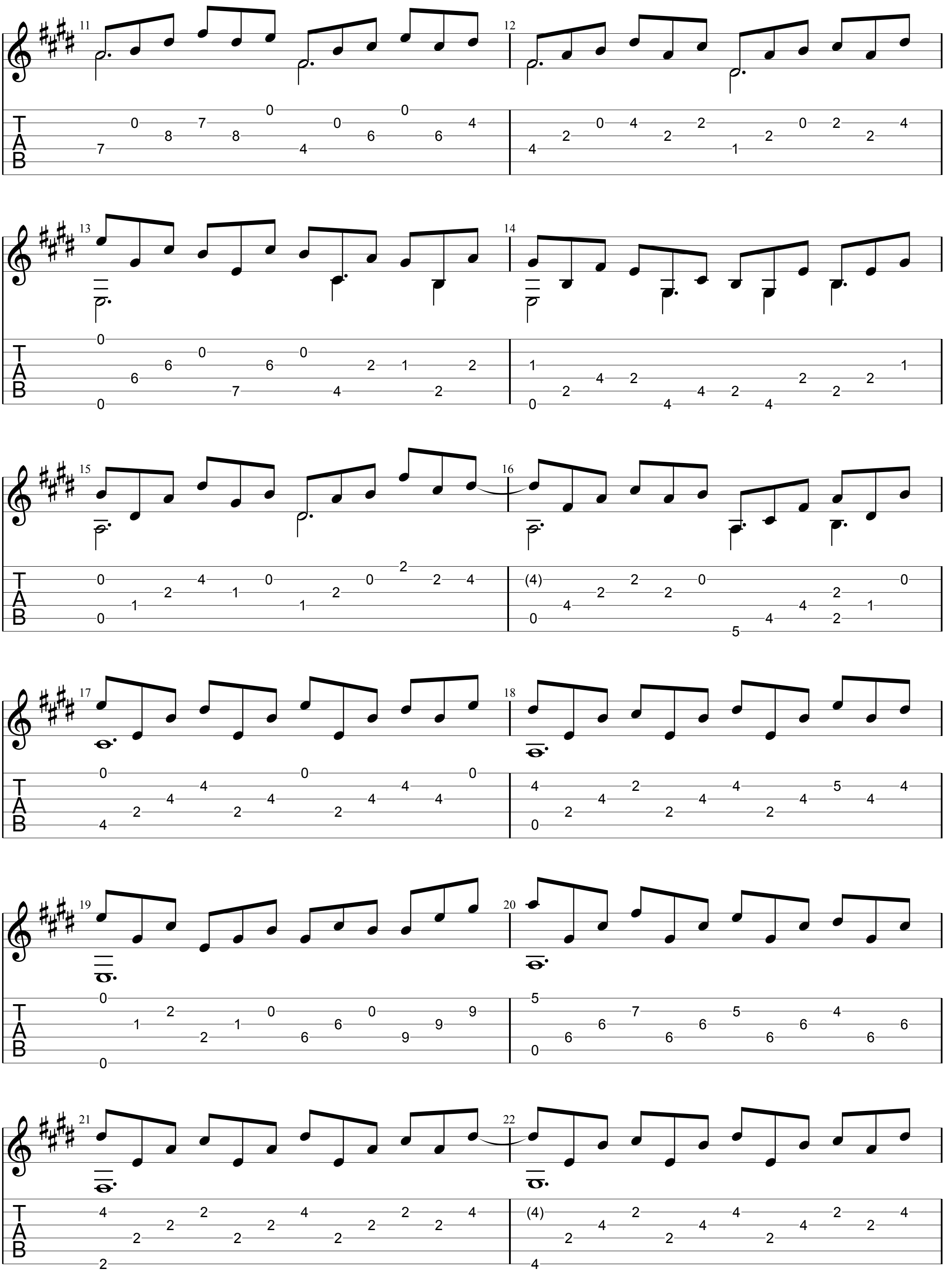
11
12
13
14
15
16
17
18
19
20
21
22
T
A
B

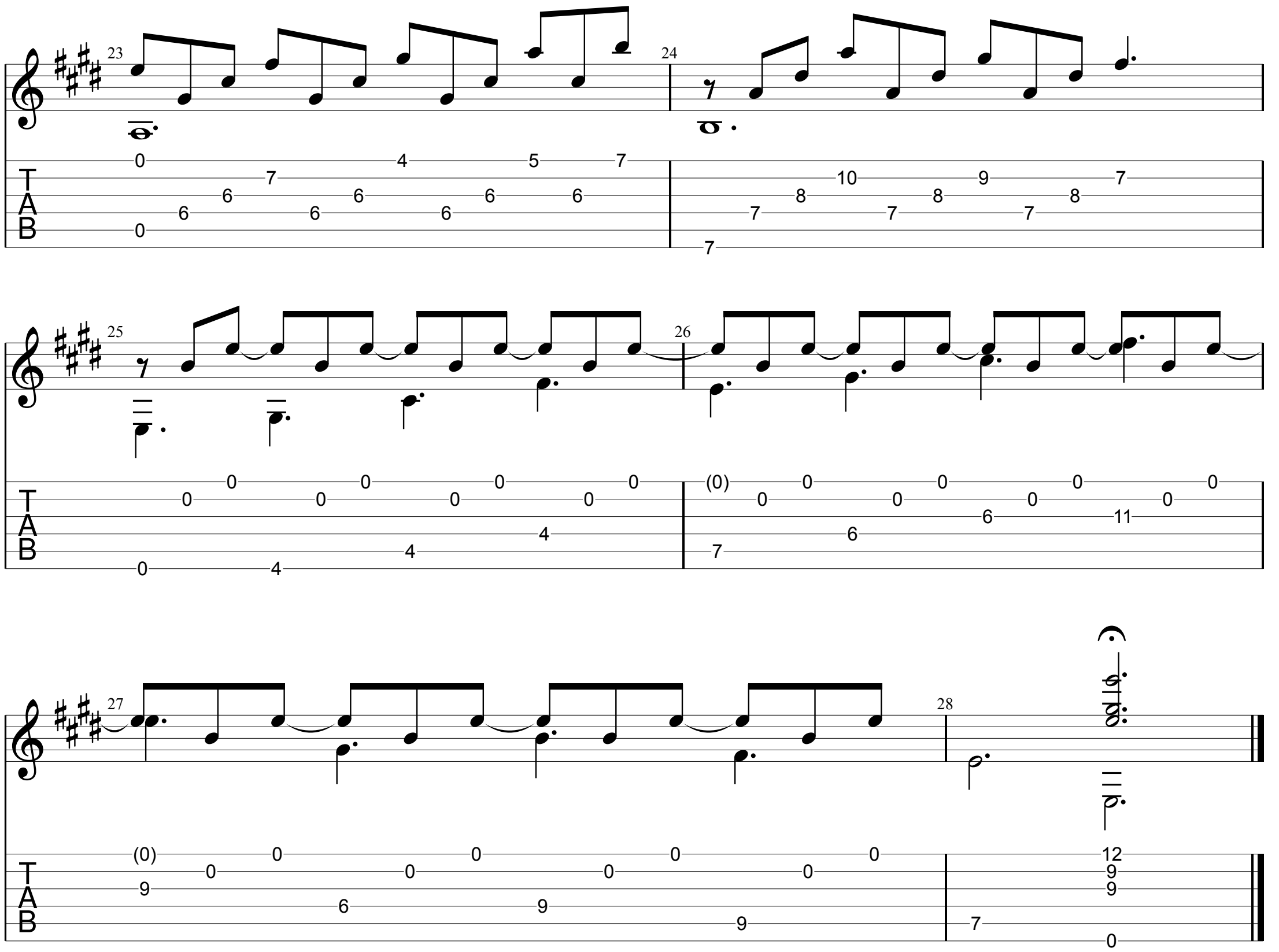
23
24
25
26
27
28
T
A
B