# D 75

Michael Habecker

♩ = 80

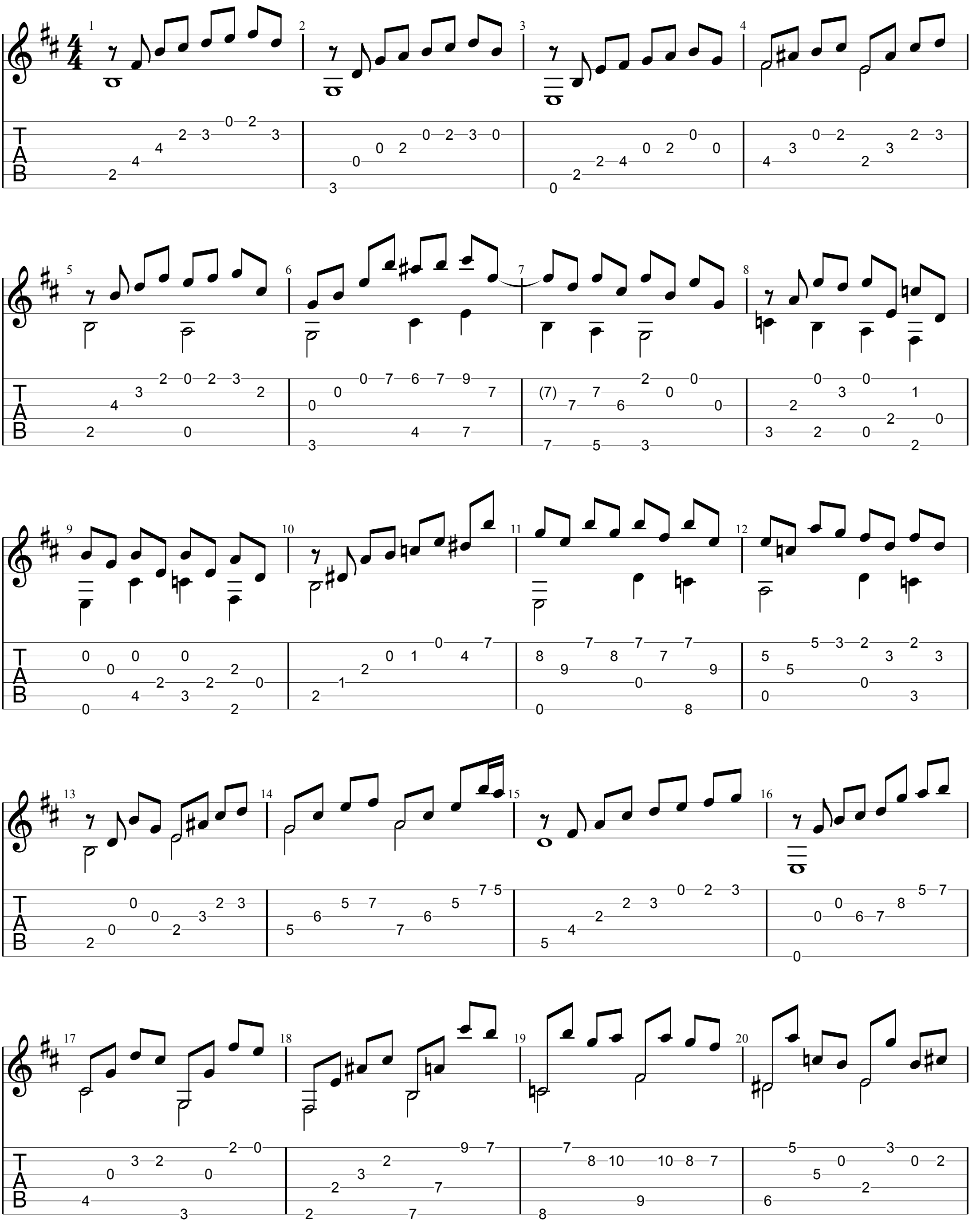

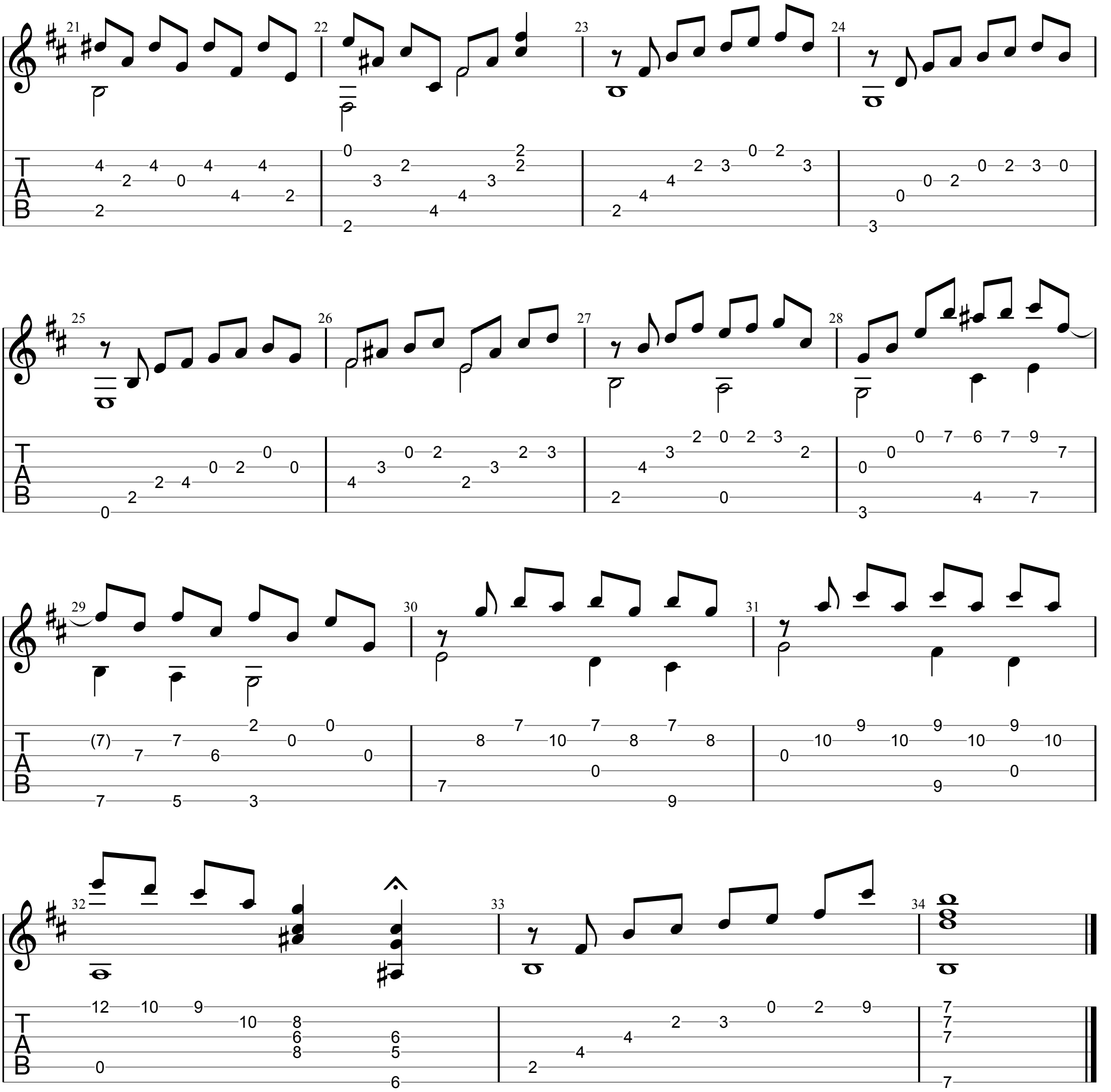
21 22 23 24
25 26 27 28
29 30 31
32 33 34
T A B